

INSPECTIONS DEPARTMENT

APPLICATION FOR MOVING A RESIDENTIAL BUILDING

I, Deven Mantz, owner and/or agent hereby make application to the City Building Official to move a(n) Residential house structure(s) **from:**

LOT _____ BLOCK _____
ADDITION Outlots - SEC 27-155-83 Outlot 1 W336.7' of E512.7 IN
ADDRESS 2708 14th Ave SW SWNW

To the location within the City of Minot, North Dakota, legally described as:

LOT _____ BLOCK _____
ADDITION Outlot 18 pending recording + approval
ADDRESS 7100 28th Ave SE ZONING RA

I understand that this relocation request shall be posted by the City of Minot for a Notice of Public Hearing and that such Notice shall be published in the Official Newspaper designating the date of said hearing. Separate notices shall be sent by certified mail to affected property owners.

Moving Fee:

Residential Use: City Council approval fee: \$450.00

It is further understood that a completion bond in the amount of \$10,000.00 shall be provided to the City upon the approval of this application.

 5/23/18
Signature of owner/agent Date

2820 72nd St SE Minot, ND 58701
Mailing Address

701-833-0182
Phone

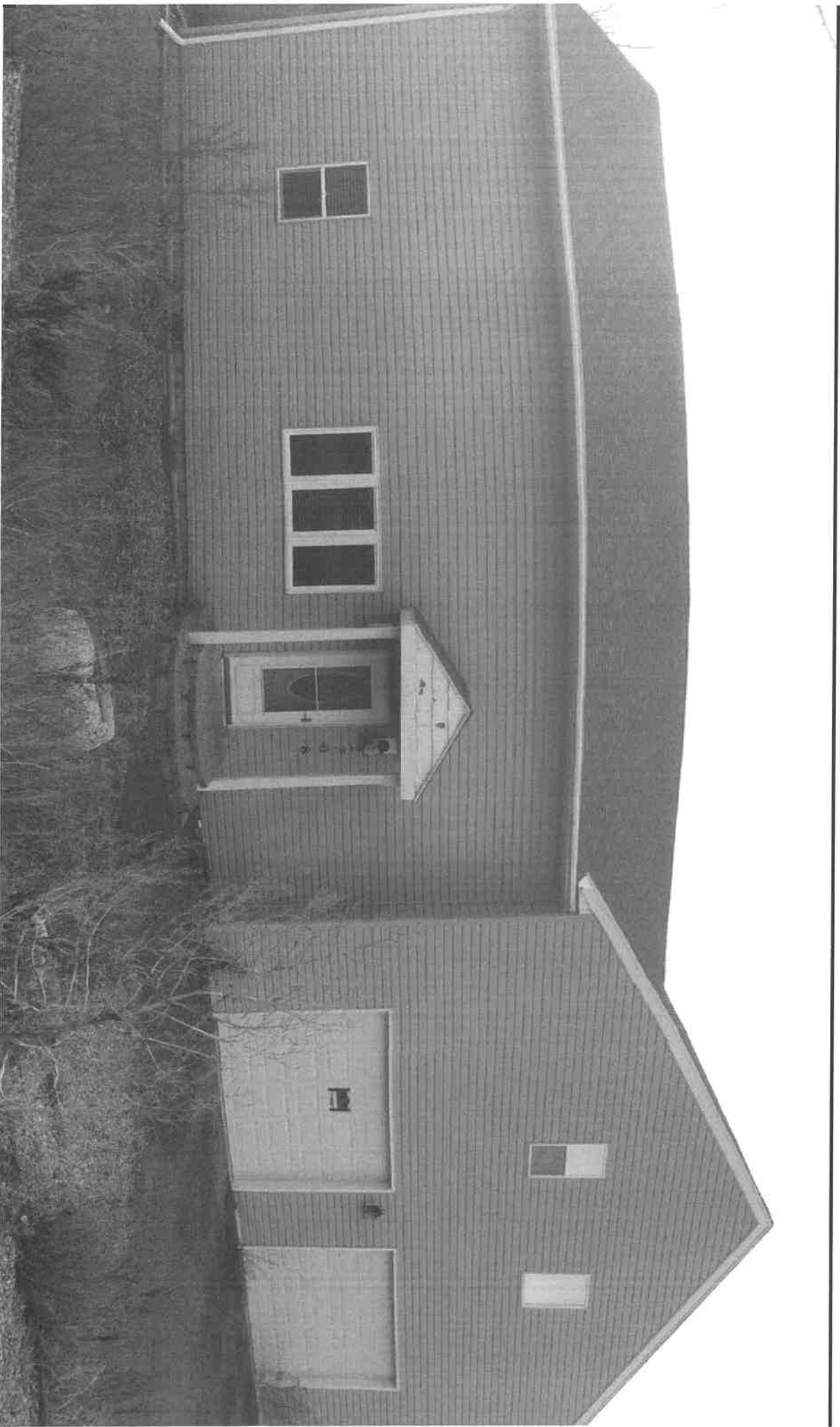

2820 72nd St SE Minot, ND



Legend

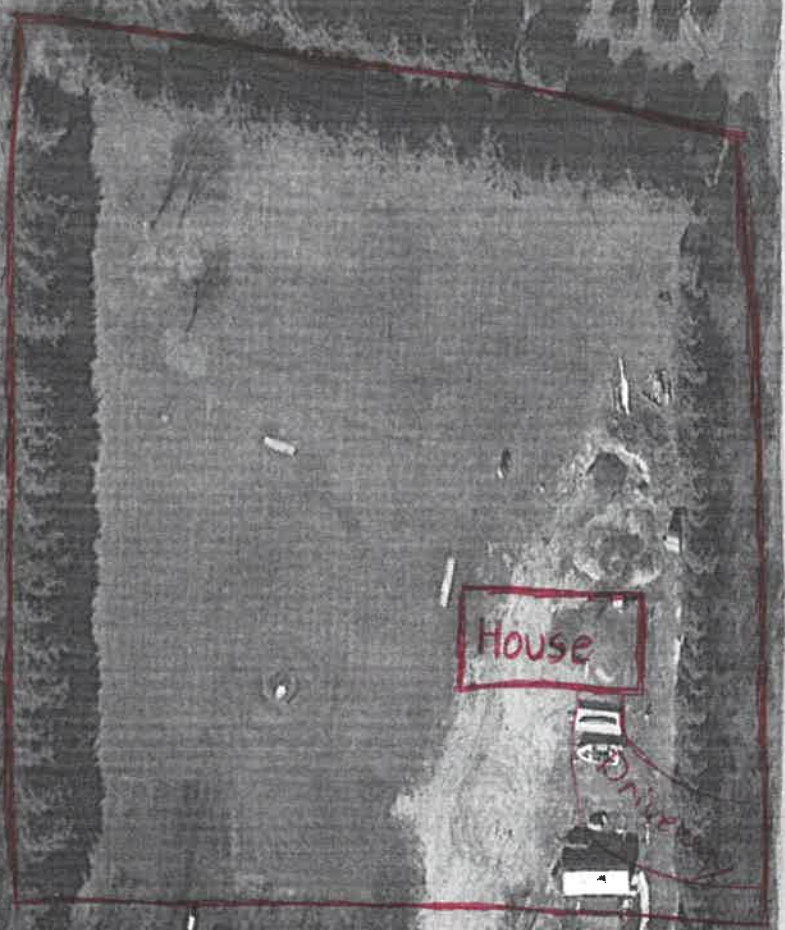

House

Driveway

Google Earth

200 ft



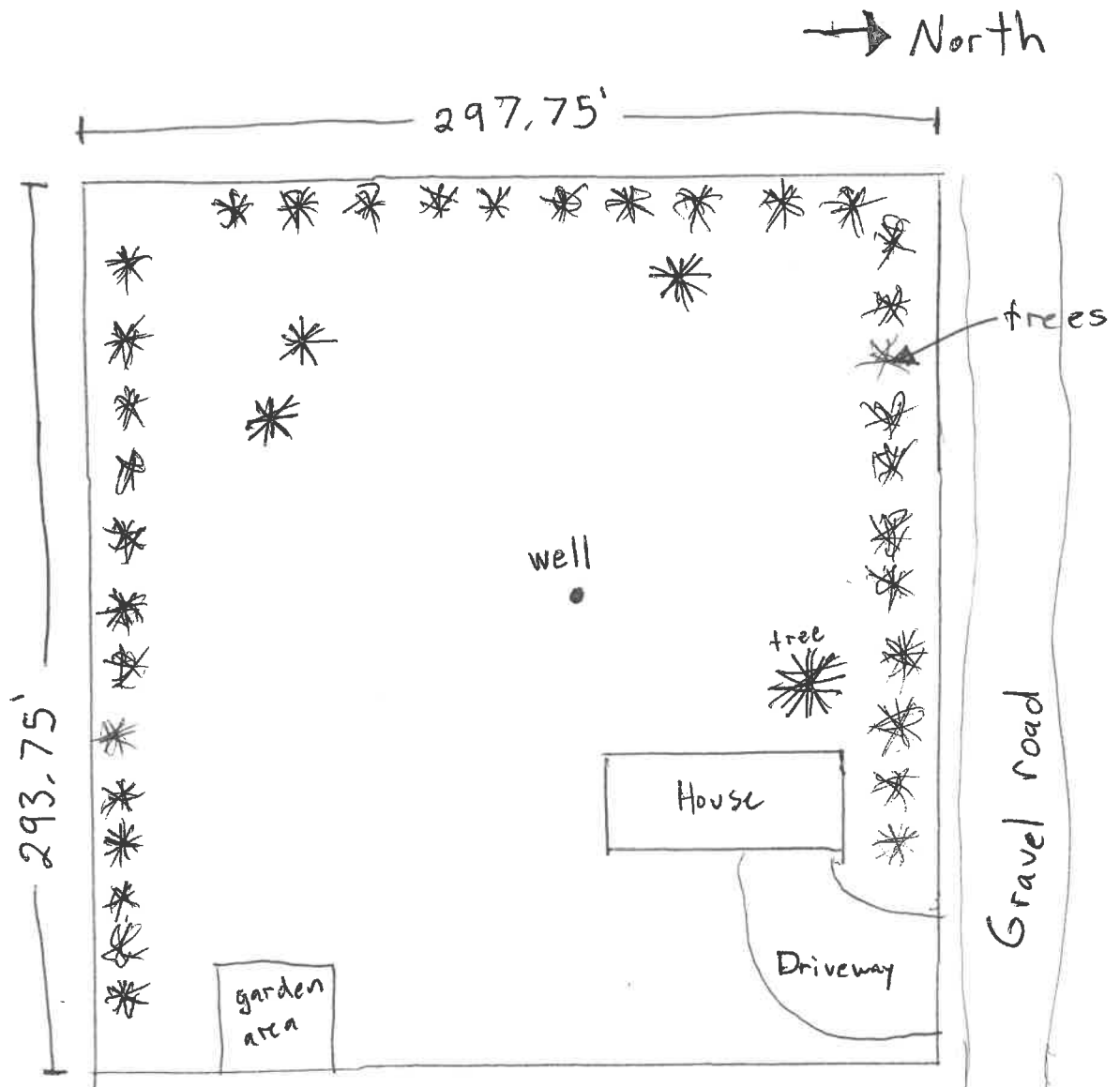

2-story House = $40' \times 28' = 1120 \text{ sq/ft}$
 Attached Garage = $33' \times 34' = 1122 \text{ sq/ft}$

Google Maps

2708 14th Ave SW, Minot, ND 58701 to 2820 72nd Street Southeast, Minot, ND

Drive 27.1 miles, 51 min

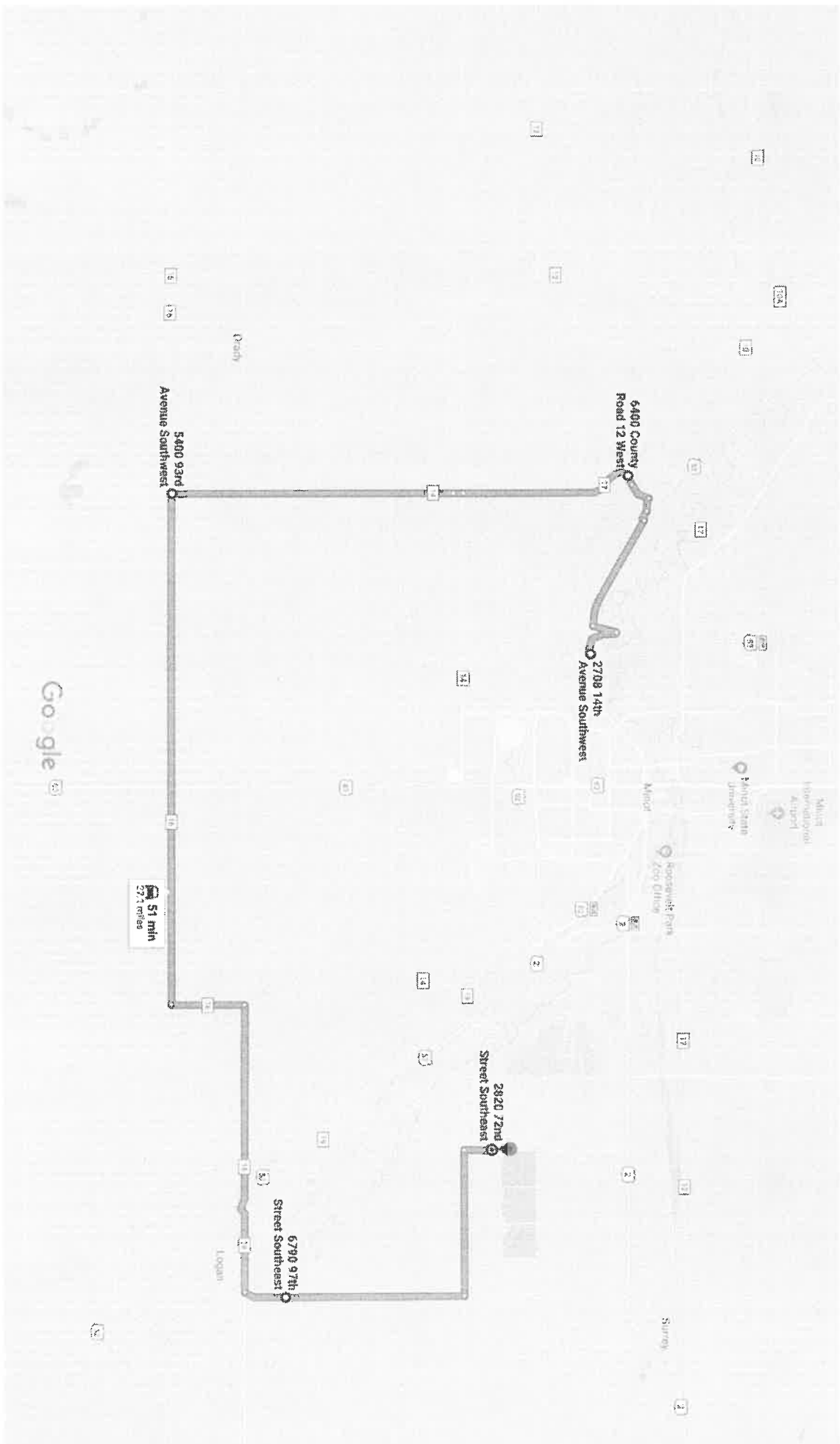

Map data ©2018 Google 1 mi

2708 14th Ave SW
Minot, ND 58701

- 1. Head west on 14th Ave SW/Frontage Rd toward 28th St SW
 - ➊ Continue to follow Frontage Rd

1 min (0.6 mi)

Drive along US-2 W/US-52 W

- 2. Turn left onto US-83 BYP S
- 3. Turn right onto US-2 W/US-52 W

3 min (2.0 mi)

0.3 mi

1.6 mi

Take 5th Ave SW/Noel Ave to County Rd 12 W

2 min (0.8 mi)

- 4. Turn left at 54th St

0.2 mi

- 5. Continue onto 5th Ave SW/Noel Ave

0.2 mi

- 6. Turn left onto County Rd 12 W

0.3 mi

- 7. Continue onto Co Hwy 17

440 ft

- 8. Continue onto County Rd 12 W
 - ➋ Destination will be on the right

256 ft

6 min (3.3 mi)

6400 County Rd 12 W

Minot, ND 58701

- 9. Head west on County Rd 12 W toward 62nd St SW

33 ft

↩ 10. Turn left onto 62nd St SW

2.4 mi

↑ 11. Continue onto Co Hwy 17

0.1 mi

↘ 12. Merge onto 62nd St SW

3.9 mi

↗ 13. Turn right onto 93rd Ave SW

📍 Destination will be on the right

43 ft

11 min (6.4 mi)

5400 93rd Ave SW

Minot, ND 58701

↑ 14. Head east on 93rd Ave SW toward 62nd St SW

7.0 mi

↩ 15. Turn left onto 42nd St SE

1.0 mi

↗ 16. Turn right onto 79th Ave SE

4.0 mi

↩ 17. Turn left onto 97th St SE

0.6 mi

25 min (12.5 mi)

6790 97th St SE

Minot, ND 58701

↑ 18. Head north on 97th St SE toward 54th Ave SE

2.4 mi

↩ 19. Turn left onto 37th Ave SE

2.0 mi

➔ 20. Turn right onto 72nd St SE

ⓘ Destination will be on the left

9 min (4.6 mi)

0.4 mi

2820 72nd St SE

Minot, ND 58701

These directions are for planning purposes only. You may find that construction projects, traffic, weather, or other events may cause conditions to differ from the map results, and you should plan your route accordingly. You must obey all signs or notices regarding your route.