

INSPECTIONS DEPARTMENT

## APPLICATION FOR MOVING A RESIDENTIAL BUILDING

I, Scott Mehlhoff, owner and/or agent hereby make application to the City Building Official to move a(n) detached garage <sup>26' wide 24' long</sup> structure(s) from:

LOT # 1 BLOCK \_\_\_\_\_  
ADDITION Brookview 4<sup>th</sup>  
ADDRESS 2220 24<sup>th</sup> Ave SE

To the location within the City of Minot, North Dakota, legally described as:

LOT 1 BLOCK # 1  
ADDITION Peach  
ADDRESS 1016 39<sup>th</sup> St SE ZONING R1

I understand that this relocation request shall be posted by the City of Minot for a Notice of Public Hearing and that such Notice shall be published in the Official Newspaper designating the date of said hearing. Separate notices shall be sent by certified mail to affected property owners.

Moving Fee:

Residential Use: City Council approval fee: \$450.00

It is further understood that a completion bond in the amount of \$10,000.00 shall be provided to the City upon the approval of this application.

Scott Mehlhoff 2/1/18  
Signature of owner/agent Date

1016 39<sup>th</sup> St SE, Minot ND 58701  
Mailing Address

701-720-6556  
Phone

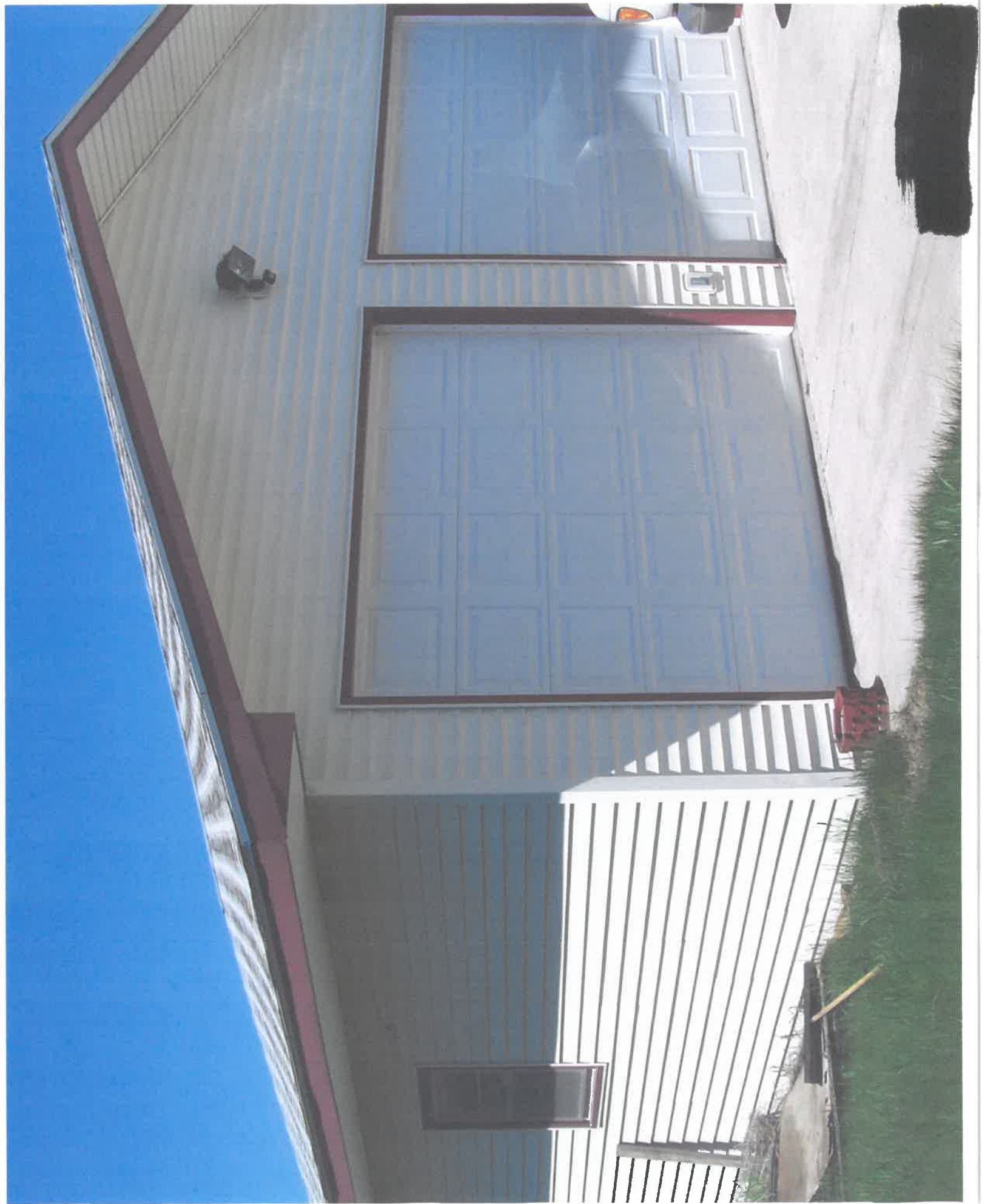

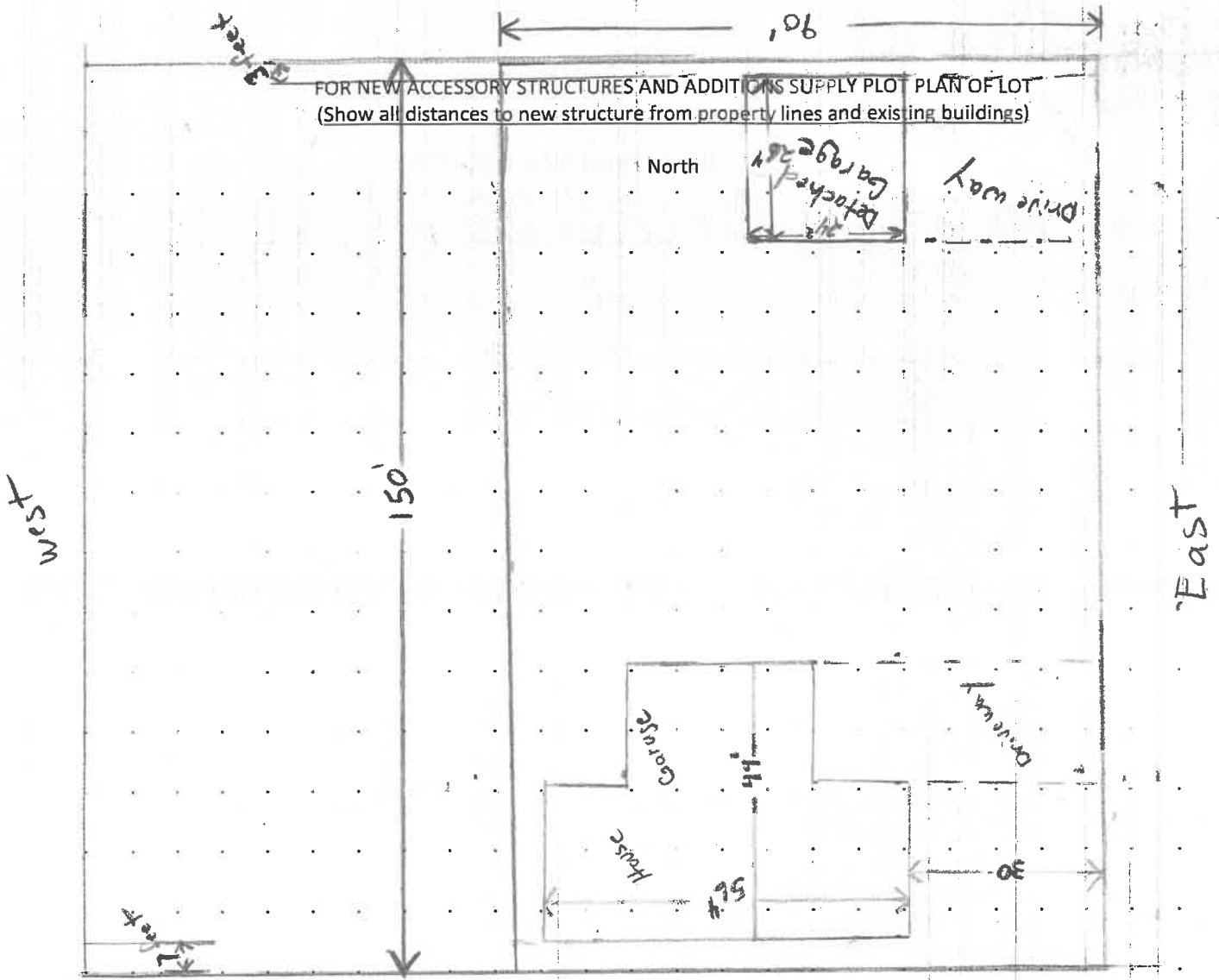

**\*\*\*NO COMMERCIAL OR MULTI FAMILY BUILDING PERMITS WILL BE ISSUED, INCLUDING FOUNDATION PERMITS, WITHOUT WRITTEN CONFIRMATION THAT THE PROJECT SITE AND STORM WATER MANAGEMENT PLANS HAVE BEEN APPROVED BY ENGINEERING.**

This permit creates no warranties with regard to construction or code compliance. Any inspections under this permit are for the benefit of the public and not the permit recipient, and any inspections do not create a duty to the permit recipient, the owner, or to a subsequent purchaser with regard to quality of construction or code compliance. This agreement applies to any such claim brought by any subsequent purchaser or owner of the property. I understand that I am responsible for the information shown hereon. I certify that I have investigated the location of my property lines, any easements or other restrictions on the property and the dimensions shown are accurate to the best of my knowledge.

AS PERMIT APPLICANT, I ACKNOWLEDGE THAT I HAVE BEEN MADE AWARE OF THE ABOVE STATEMENTS AND CONDITIONS.

APPLICANT SIGN *[Signature]* DATE *2/1/18*

Kevin 720-0553

- I Ida Mae Court
- J Irma Court
- K Jefferson Dr.
- L Jewel Ct.
- M Kodiak St NW
- N Korslien Dr.
- O Lake St.
- P Lakeside St.
- Q Landmark Cir.
- R Landmark Dr.
- S Laurel Ln.
- T Lincoln Ave.
- U Linden Loop
- V Maple St.
- W Meadowlark Dr.
- X Moraine Point
- Y Mulberry Loop
- Z Mustang Trail
- AA Normal St.
- AB Northwest Ave
- AC Oak Drive
- AD Olive Tree Circle NE
- AE Palomino Drive
- AF Park Drive
- AG Park St.
- AH Parkside Dr.
- AI Parkway
- AJ Railway Ave
- AK Ramsstad Ave
- AL Riley Pass
- AM Rivers Edge Dr.
- AN Rivers Edge Loop
- AO Riverside Dr.
- AP Roberts St.
- AQ Ruyak Point
- AR Scramble St.
- AS Sedona Ct.
- AT Shirley Court
- AU Silver Birch Dr.
- AV Skyline Drive
- AW Soo St.
- AX Souris Court
- AY Souris Dr.
- AZ St. Peter Ave
- BA Summit Dr.
- BB Sunrise Ct.
- BC Sunset Blvd
- BD Sunset Ridge Rd
- BE Sycamore Ave
- BF Talon Ct.
- BG Tammy Dr.
- BH Teal Circle
- BI Terrace Court
- BJ Terrace Dr.
- BK Timber Trail
- BL Timberwood Ave
- BM Timothy Dr.
- BN Tuxedo Rd
- BO University Aw.

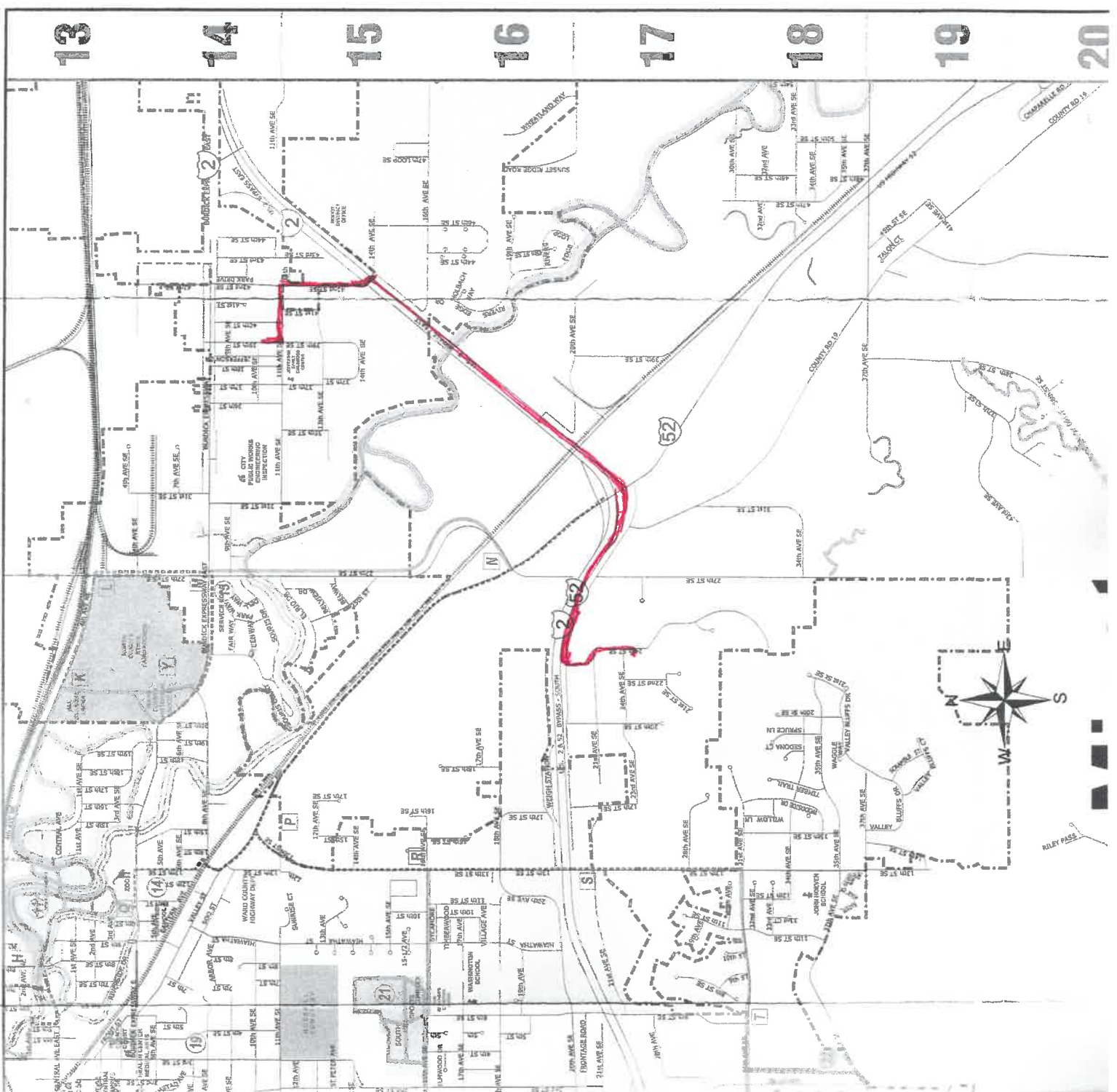

13

14

15

16

17

18

19

20